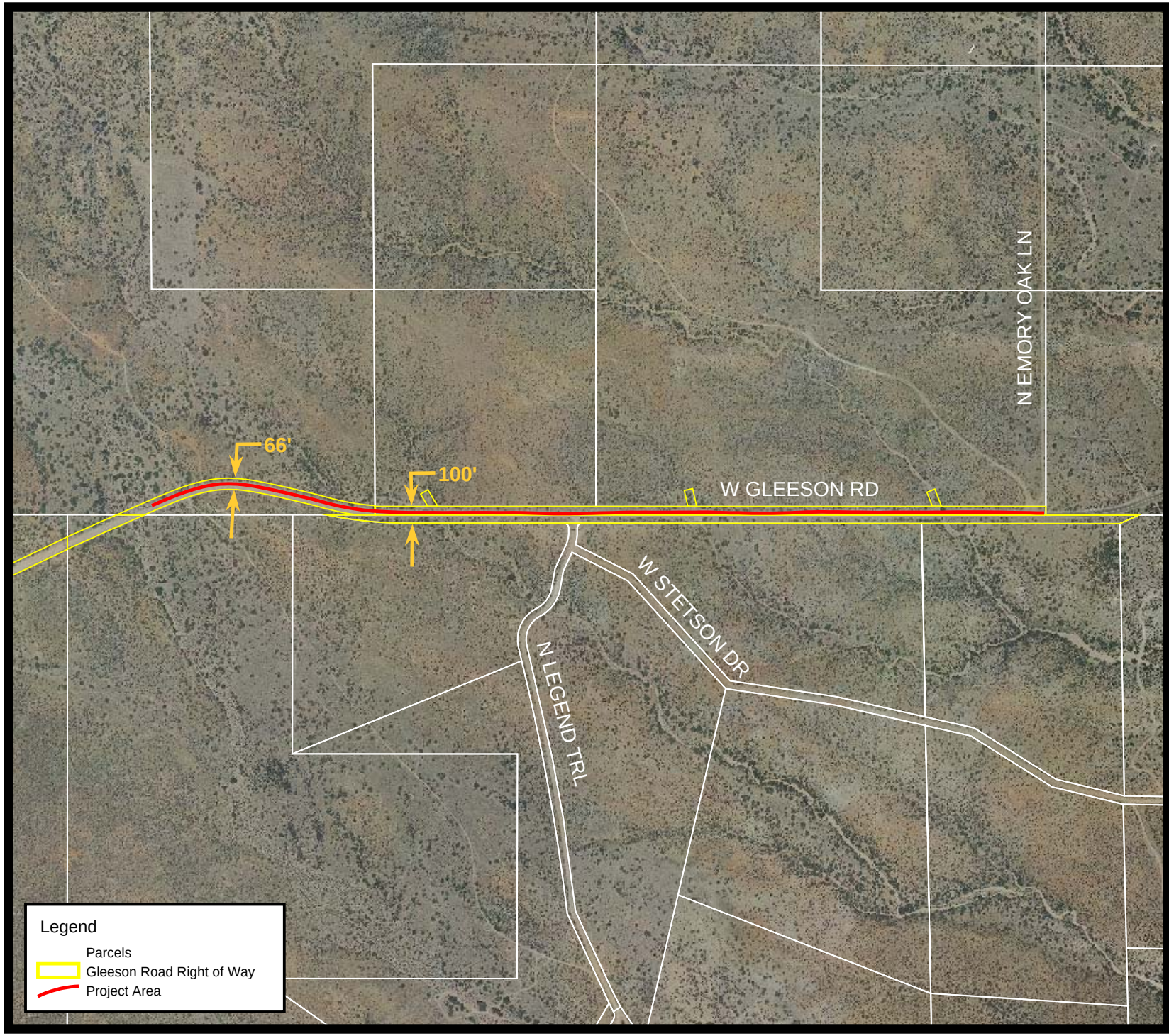

COUNTY OF COCHISE
1881
ARIZONA

Map for Executive Summary

Proposed establishment of Gleeson Road as a Declared County Highway

Located within
Section 36
Township 19 South
Range 24 East
and
Section 31
Township 19 South
Range 25 East
and
Section 1
Township 20 South
Range 24 East
and
Section 6
Township 20 South
Range 25 East
G.&S.R.M.

This map is a product of the Cochise County GIS

0' 1" = 800'

tcouchenour, 2011-09-28 12:02:53
GleesonExecutiveSummaryMap (\\ccappml3\Geodesy\Encompass\Admin\Personal\tcouchenour.mdb)

This document is a graphic representation only of best available sources.
Cochise County assumes no responsibility for any errors.