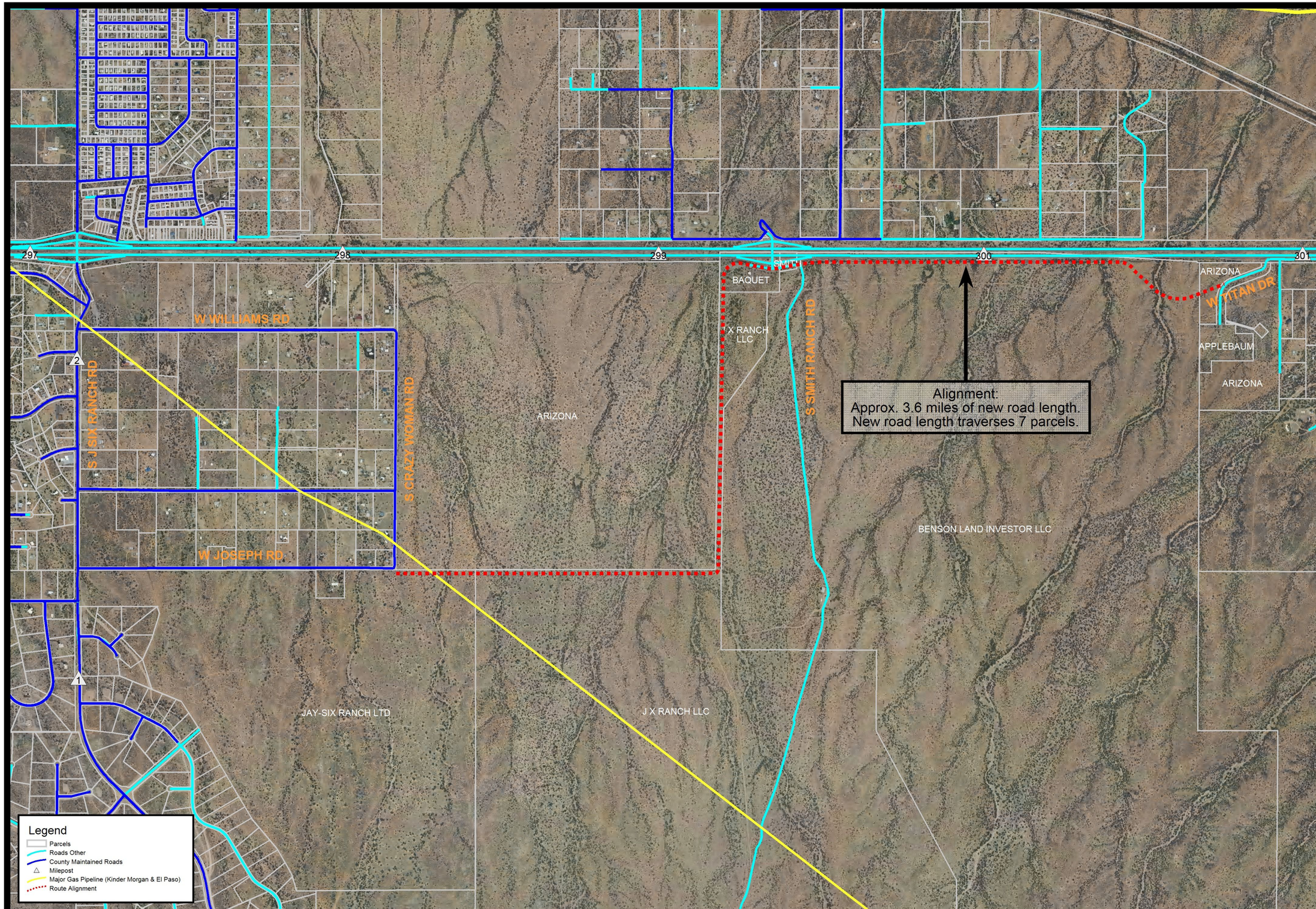

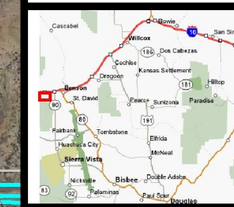

South Option 2

This map is a product of the Cochise County GIS

0' 1" = 1500'

tcouchenour, 2011-04-11 14:31:28
MescalDetourSouthOption2 (\\ccappml3\Geodesy\Encompass\Admin\Personal\tcouchenour.mdb)

This document is a graphic representation only of best available sources.
Cochise County assumes no responsibility for any errors.